

# CLAREDON ELEMENTARY SCHOOL

4 685 FIFTH STREET • SECAUCUS, NEW JERSEY

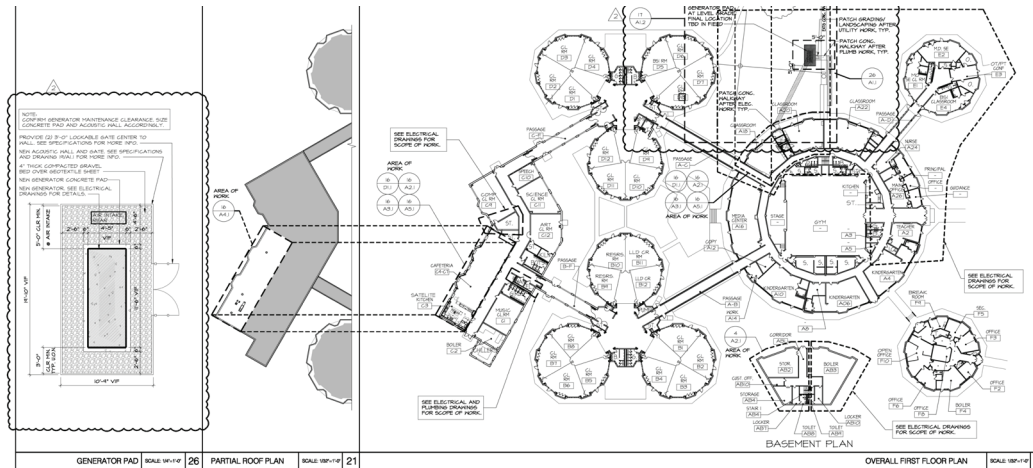

## PROJECT FEATURES

- Extensive Underground Structural Slab and Plumbing Work and Electrical work
- 2,000 Sf Classrooms renovation, 3,000 Sf Kitchen renovation and Cafeteria, New Generator enclosure, pad and Generator
- Interior drywall partitions
- Lighting and Acoustical Ceilings
- Sprinkler alterations
- New HVAC System
- Kitchen plumbing and kitchen equipment
- Wood doors, new sheet flooring, ceramic wall and floor tiles, epoxy flooring, painting, roll up Cafeteria doors, kitchen equipment ( installation, start up and training)

## PROJECT TYPE

Renovation and upgrade

## ARCHITECT

Di Cara Rubino Architects  
Wayne, NJ



392 Liberty St  
Little Ferry, NJ  
201.488.6555

[molba@molbaconstruction.com](mailto:molba@molbaconstruction.com)